Around The Horn Plan
Friday, December 09, 2011



Symbol	OC	Sector Symbol	$Ddji
Description	OWENS CORNING NEW		
Pattern	Fast Ball	Building Products	
Position	Short	Resistance 2	29.82
Entry	27.33	Resistance 1	28.70
Stop	27.78	Pivot	28.06
Initial Target	26.77	Support 1	26.94
Ratio	1.24	Support 2	26.30
50% To Target	27.05		

Around The Horn Plan
Friday, December 09, 2011

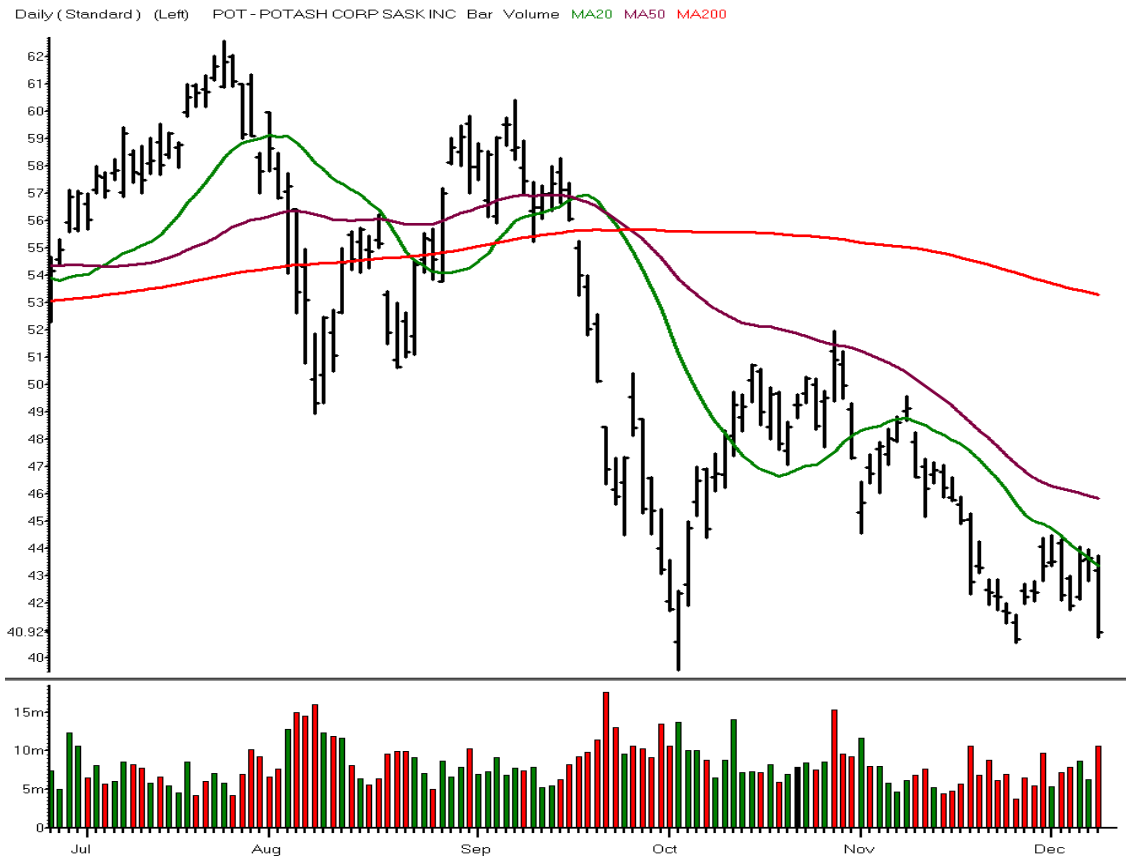

Symbol	POT	Sector Symbol	$cex.x
Description	POTASH CORP SASK INC		
Pattern	Fast Ball	Fertilizers & Agricultural Chemicals	
Position	Short	Resistance 2	44.78
Entry	40.65	Resistance 1	42.85
Stop	40.98	Pivot	41.80
Initial Target	40.17	Support 1	39.87
Ratio	1.45	Support 2	38.82
50% To Target	40.41		

Stocks To Watch

Friday, December 09, 2011



CHESAPEAKE ENERGY CORP

Symbol		**CHK**
Pattern		Fast Ball
Position		Short
Entry		24.05
Stop	?	
Initial Target		23.57
50% To Target		23.81
Resistance 2		**25.91**
Resistance 1		**25.07**
Pivot		**24.61**
Support 1		**23.77**
Support 2		**23.31**
Sector		Exploration & Production
Sector Symbol		$DJI



NUCOR CORP

Symbol		**NUE**
Pattern		Fast Ball
Position		Short
Entry		39.35
Stop	?	
Initial Target		38.99
50% To Target		39.17
Resistance 2		**41.29**
Resistance 1		**40.44**
Pivot		**39.94**
Support 1		**39.09**
Support 2		**38.59**
Sector		Steel
Sector Symbol		$IXM.X



PLUM CREEK TIMBER CO INC

Symbol		**PCL**
Pattern		Fast Ball
Position		Short
Entry		35.10
Stop	?	
Initial Target		34.70
50% To Target		34.90
Resistance 2		**36.62**
Resistance 1		**35.95**
Pivot		**35.58**
Support 1		**34.91**
Support 2		**34.54**
Sector		Specialized REITs
Sector Symbol		$DJR.X

© 2011 Peterson/Manz Trading, Inc. Past Results are not indicative of future returns. There is a high degree of risk in trading. Peterson/Manz Trading, Inc. assumes no responsibility for your trading results. Principals of Peterson/Manz Trading, Inc. may at times maintain, directly or indirectly, positions mentioned in this service.

Stocks And Sectors On The Radar

Friday, December 09, 2011



CENTENE CORP DEL

Symbol	CNC
Sector	Managed Health Care
Sector Symbol	$HCX.X
Pattern	Fast Ball
Position	Short
Entry	36.39
Target	36.06
R2	38.41
R1	37.50
Pivot	36.99
S1	36.08
S2	35.57
50% To Target	36.23



CYPRESS SEMICONDUCTOR CORP

Symbol	CY
Sector	Semiconductors
Sector Symbol	$SOX.X
Pattern	Fast Ball
Position	Short
Entry	18.18
Target	17.95
R2	19.24
R1	18.77
Pivot	18.53
S1	18.06
S2	17.82
50% To Target	18.07

© 2011 Peterson/Manz Trading, Inc. Past Results are not indicative of future returns. There is a high degree of risk in trading. Peterson/Manz Trading, Inc. assumes no responsibility for your trading results. Principals of Peterson/Manz Trading, Inc. may at times maintain, directly or indirectly, positions mentioned in this service.

Stocks And Sectors On The Radar

Friday, December 09, 2011



DELUXE CORP

Symbol	DLX
Sector	Commercial Printing
Sector Symbol	$DJI
Pattern	Fast Ball
Position	Short
Entry	21.21
Target	20.87
R2	22.82
R1	22.10
Pivot	21.70
S1	20.98
S2	20.58
50% To Target	21.04



MEDICIS PHARMACEUTICAL CORP CL A NEW

Symbol	MRX
Sector	Pharmaceuticals
Sector Symbol	$DRG.X
Pattern	Fast Ball
Position	Short
Entry	32.04
Target	31.76
R2	33.57
R1	32.89
Pivot	32.51
S1	31.83
S2	31.45
50% To Target	31.90

© 2011 Peterson/Manz Trading, Inc. Past Results are not indicative of future returns. There is a high degree of risk in trading. Peterson/Manz Trading, Inc. assumes no responsibility for your trading results. Principals of Peterson/Manz Trading, Inc. may at times maintain, directly or indirectly, positions mentioned in this service.

Stocks And Sectors On The Radar

Friday, December 09, 2011

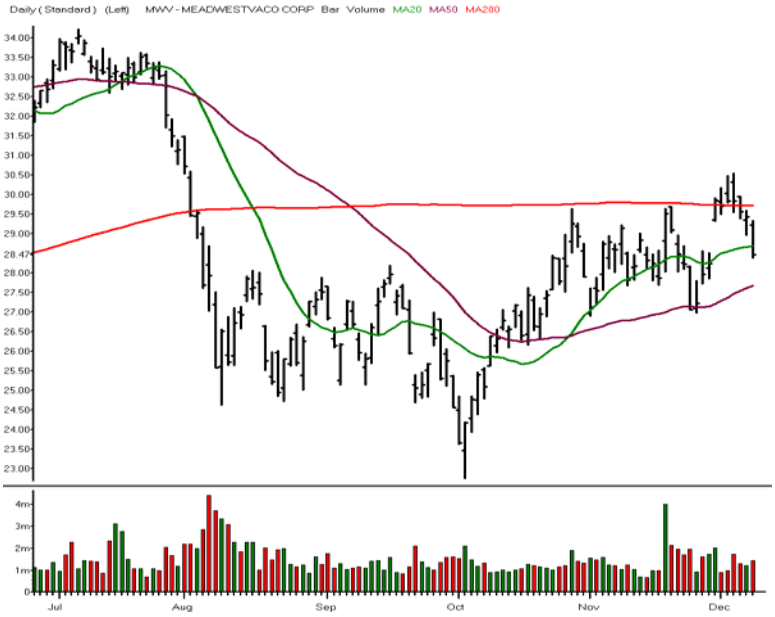

Symbol	MWV
Sector	Paper Products
Sector Symbol	$IXM.X
Pattern	Fast Ball
Position	Short
Entry	28.29
Target	28.03
R2	29.68
R1	29.08
Pivot	28.73
S1	28.13
S2	27.78

MEADWESTVACO CORP

50% To Target 28.16



Symbol	OFC
Sector	Office REITs
Sector Symbol	$DJR.X
Pattern	Switch Hitter
Position	Short
Entry	21.00
Target	20.70
R2	21.75
R1	21.47
Pivot	21.28
S1	21.00
S2	20.81

CORPORATE OFFICE PPTYS TR SH BEN INT

50% To Target 20.85

© 2011 Peterson/Manz Trading, Inc. Past Results are not indicative of future returns. There is a high degree of risk in trading. Peterson/Manz Trading, Inc. assumes no responsibility for your trading results. Principals of Peterson/Manz Trading, Inc. may at times maintain, directly or indirectly, positions mentioned in this service.

Trade Date 9-Dec-11 **Friday**

Around The Horn

Symbol	Setup	Entry	Direction	Stop	50%	Target	Sector Symbol
OC	Fast Ball	27.33	Short	27.78	27.05	26.77	$DJI
POT	Fast Ball	40.65	Short	40.98	40.41	40.17	$CEX.X

Stocks To Watch

Symbol	Setup	Entry	Direction	Stop	50%	Target	Sector Symbol
CHK	Fast Ball	24.05	Short		23.81	23.57	$DJI
NUE	Fast Ball	39.35	Short		39.17	38.99	$IXM.X
PCL	Fast Ball	35.10	Short		34.90	34.70	$DJR.X

Stocks And Sectors On The Radar

Symbol	Setup	Entry	Direction	Stop	50%	Target	Sector Symbol
CNC	Fast Ball	36.39	Short	SCALP	36.23	36.06	$HCX.X
CY	Fast Ball	18.18	Short	SCALP	18.07	17.95	$SOX.X
DLX	Fast Ball	21.21	Short	SCALP	21.04	20.87	$DJI
MRX	Fast Ball	32.04	Short	SCALP	31.90	31.76	$DRG.X
MWV	Fast Ball	28.29	Short	SCALP	28.16	28.03	$IXM.X
OFC	Switch Hitter	21.00	Short	SCALP	20.85	20.70	$DJR.X

© 2011 Peterson/Manz Trading, Inc. Past Results are not indicative of future returns. There is a high degree of risk in trading.
Peterson/Manz Trading, Inc. assumes no responsibility for your trading results. Principals of Peterson/Manz Trading, Inc.
may or may not at times maintain, directly or indirectly, positions mentioned in this service.

Trade Date 9-Dec-11 **Friday**

Around The Horn

Symbol	Setup	Entry	Direction	Stop	50%	Target	Sector Symbol
OC	Fast Ball	27.33	Short	27.78	27.05	26.77	$DJI
POT	Fast Ball	40.65	Short	40.98	40.41	4017	$CEX.X

Stocks To Watch

Symbol	Setup	Entry	Direction	Stop	50%	Target	Sector Symbol
CHK	Fast Ball	24.05	Short		23.81	23.57	$DJI
NUE	Fast Ball	39.35	Short		39.17	38.99	$IXM.X
PCL	Fast Ball	35.1	Short		34.9	34.7	$DJR.X

Stocks And Sectors On The Radar

Symbol	Setup	Entry	Direction	Stop	50%	Target	Sector Symbol
CNC	Fast Ball	36.39	Short	SCALP	36.225	36.06	$HCX.X
CY	Fast Ball	18.18	Short	SCALP	18.065	17.95	$SOX.X
DLX	Fast Ball	21.21	Short	SCALP	21.04	20.87	$DJI
MRX	Fast Ball	32.04	Short	SCALP	31.9	31.76	$DRG.X
MWV	Fast Ball	28.29	Short	SCALP	28.16	28.03	$IXM.X
OFC	Switch Hitter	21	Short	SCALP	20.85	20.7	$DJR.X

© 2011 Peterson/Manz Trading, Inc. Past Results are not indicative of future returns. There is a high degree of risk in trading. Peterson/Manz Trading, Inc. assumes no responsibility for your trading results. Principals of Peterson/Manz Trading, Inc. may or may not at times maintain, directly or indirectly, positions mentioned in this service.